U.S. Bankruptcy Court
Northern District Of New York

Loss Mitigation Procedure
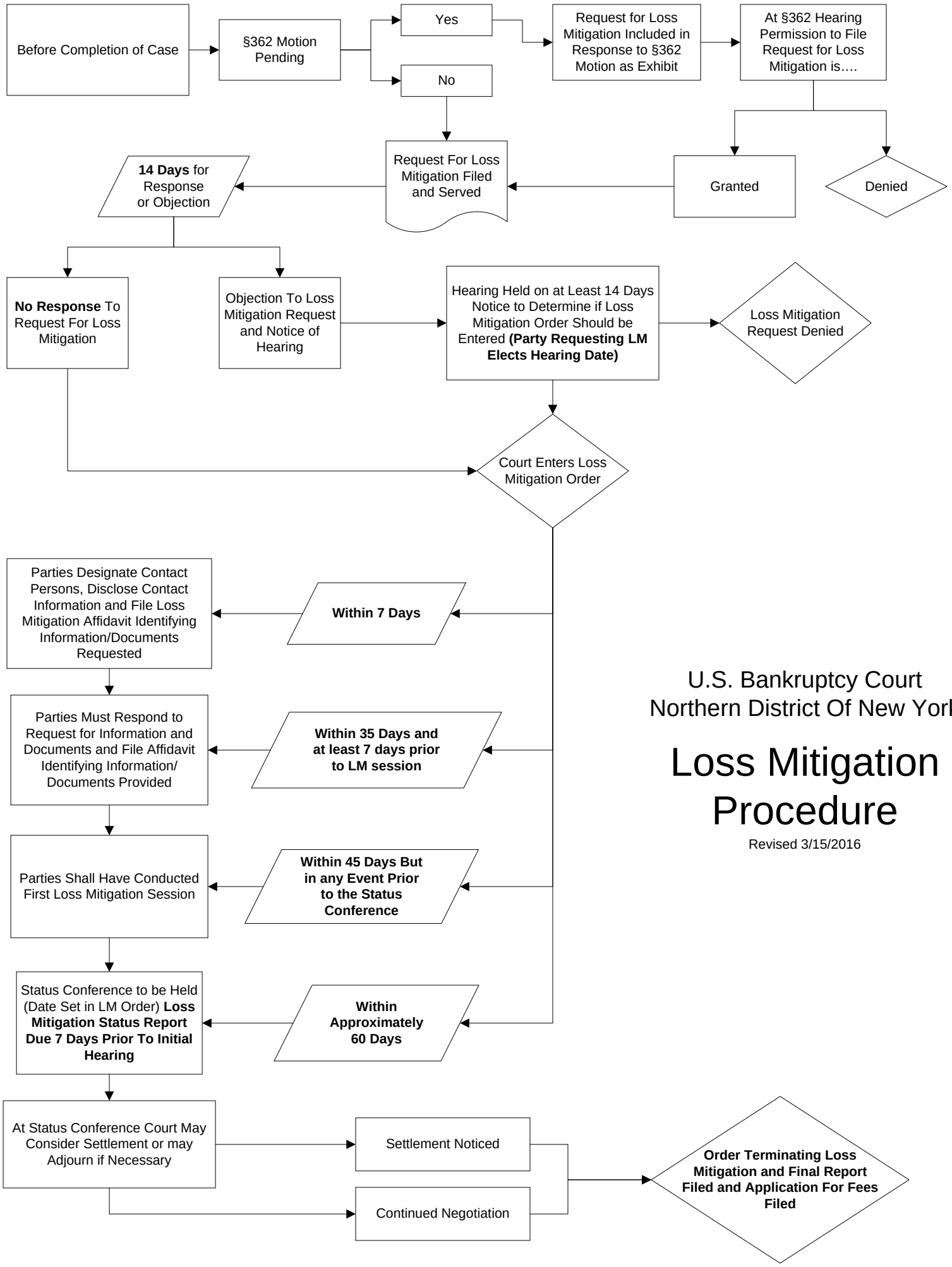
Revised 3/15/2016